



Image of Double Jump Road.

Mount Cotton Road and Redland Bay Road Planning

Community update

February 2023

The Department of Transport and Main Roads (TMR) is undertaking planning for Mount Cotton Road, Redland Bay Road and the Redland Sub-Arterial Road, including the Double Jump Road, Ney Road and Taylor Road intersections.

As part of the planning process, we are asking the community who live, work and travel through this area to share their transport priorities and concerns, including any safety and congestion issues.

The community will be informed of the outcomes once the consultation process is completed and all feedback has been collated.

Funding

The Queensland Government has committed \$3.7 million to undertake this planning to identify options to address safety concerns, congestion and other issues within the study area.

Timeline



Have your say



Have your say via the TMR project webpage, visit a community display or contact the project team on the details below.

Community consultation is underway until 12 March 2023

Phone: 07 3066 4338 (during business hours)
 Email: metropolitanregion@tmr.qld.gov.au
 Web: tmr.qld.gov.au and search 'Mount Cotton Road and Redland Bay Road Planning'
 In writing: Complete survey form overleaf and return to TMR
 Post: Mount Cotton Road and Redland Bay Road Planning project team
 Department of Transport and Main Roads
 Metropolitan Region
 Reply Paid 70, Spring Hill QLD 4004



Scan the QR code to visit the project web page and access the online survey.

Community displays:

Mt. Cotton Central, 101 Valley Way, Mount Cotton. Thursday 23 February from 3–6pm and Saturday 4 March from 9am – 1pm.

Victoria Point Shopping Centre, Cnr Bunker and Cleveland–Redland Bay Roads, Victoria Point. Saturday 25 February from 9am – 1pm and Thursday 2 March from 3–6pm.



Queensland
Government

Mount Cotton Road and Redland Bay Road Planning

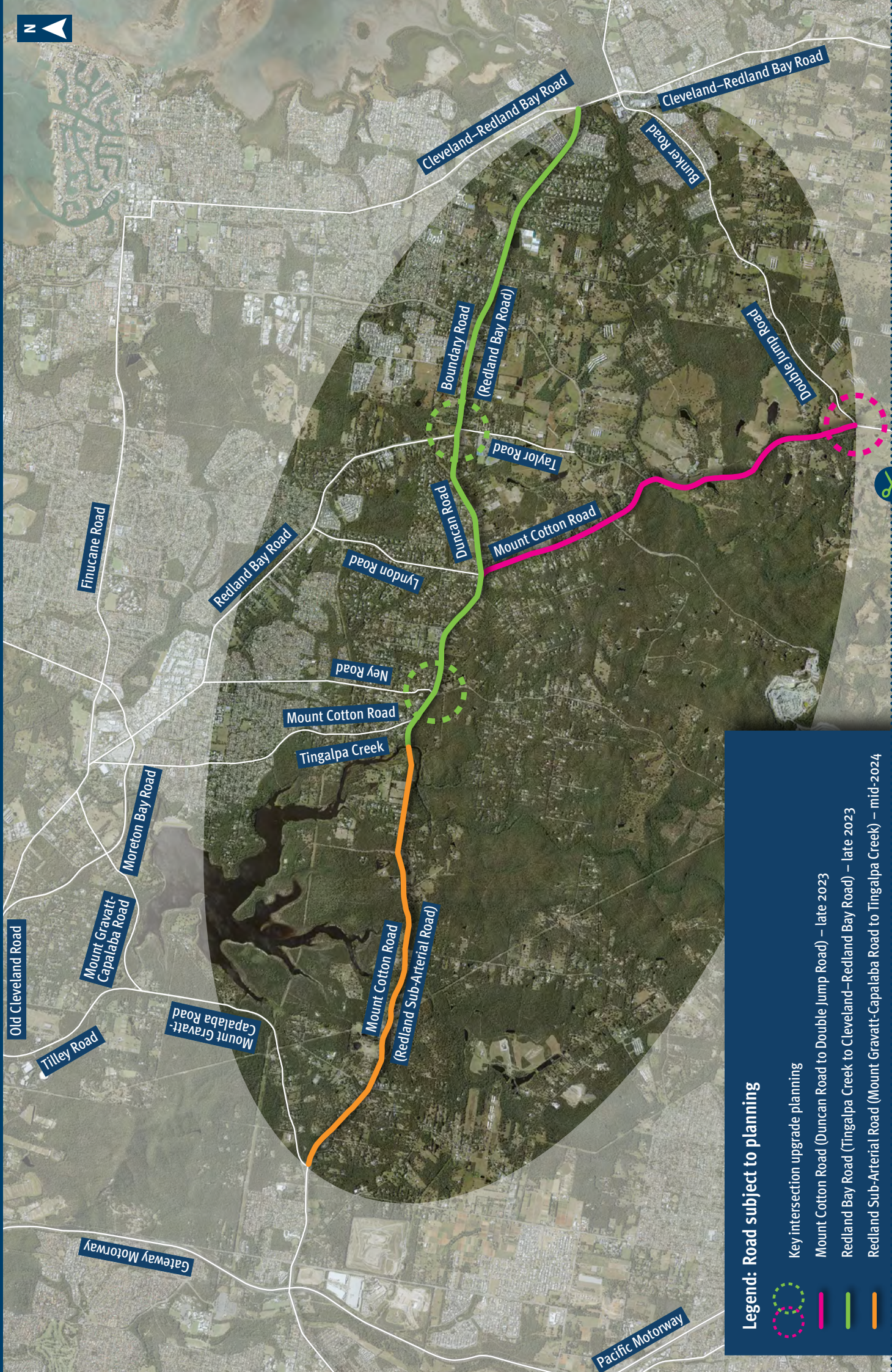

Legend: Road subject to planning

Key intersection upgrade planning

Mount Cotton Road (Duncan Road to Double Jump Road) – late 2023

Redland Bay Road (Tingalpa Creek to Cleveland-Redland Bay Road) – late 2023

Redland Sub-Arterial Road (Mount Gravatt-Capalaba Road to Tingalpa Creek) – mid-2024

Feedback form

The Department of Transport and Main Roads (TMR) is undertaking planning for Mount Cotton Road, Redland Bay Road and the Redland Sub-Arterial Road, including the Double Jump Road, Ney Road and Taylor Road intersections.

As part of the planning process, TMR is seeking community feedback to better understand the current concerns and transport priorities in the area, including safety and congestion issues experienced by all road users.

Privacy statement

The Department of Transport and Main Roads (TMR) collects your information below for the purposes of seeking feedback/comments about Mount Cotton Road and Redland Bay Road Planning. You may elect to submit your comments anonymously by leaving the contact details section below blank. Any personal information you do provide will be stored securely and may be used by TMR to contact you regarding your feedback. Your personal information will not be disclosed to a third party without your consent unless authorised or required to by law.

☐ I would like to receive project updates.

Contact details

First name _____ Last name _____

Preferred contact method ☐ Email ☐ Post ☐ Phone

Postal address _____

Email _____ Phone _____

The following questions will help TMR better understand the issues faced by the community when travelling through the study area.

1. What suburb/town do you live in?

(Write suburb/town)

(Write postcode)

2. Why do you use these roads?

(Select all that apply)

- ☐ Travelling to/from work
- ☐ Travelling to/from childcare or kindergarten facility
- ☐ Travelling to/from primary or secondary school, tertiary institution or other place of study
- ☐ Travelling to/from community facilities, i.e. local shops, medical centre, recreational facilities
- ☐ Driving a heavy vehicle
- ☐ Catching public transport
- ☐ Travelling as part of exercise
- ☐ Other, please specify

3. What is your main interest in this project?

(Select one)

- ☐ I own land or property in the area
- ☐ I live nearby
- ☐ I own a business and/or work in the area
- ☐ I am part of a school community
- ☐ I catch local public transport
- ☐ I walk/bike ride along the nearby paths and roads
- ☐ I am a member of the community
- ☐ Other, please specify

4. What are the most common times of day you use these roads?

(Select all that apply)

- ☐ Morning peak period (6–9am)
- ☐ Afternoon peak period (4–7pm)
- ☐ School drop-off (7–8.30am)
- ☐ School pick-up (2.30–4pm)
- ☐ Middle of the day (9am – 2.30pm)
- ☐ Evening (7–10pm)
- ☐ Overnight (10pm – 6am)

Questions continue on back

Feedback form continued

5. How often do you use these roads?

(Select one)

- ☐ Once per day
- ☐ Twice per day
- ☐ More than twice per day
- ☐ Two to four times per week
- ☐ Five times or more per week

6. What modes of transport do you mainly use?

(Select all that apply)

- ☐ Car
- ☐ Motorcycle
- ☐ Taxi or ride share
- ☐ Truck
- ☐ Bus
- ☐ Bicycle
- ☐ Walk
- ☐ Rideable (e-scooter)
- ☐ Wheelchair or other mobility device

7. Have you experienced any of the following issues when travelling on these roads?

(Select all that apply)

- ☐ Road user safety
- ☐ Traffic congestion
- ☐ Lack of public transport facilities
- ☐ Inadequate facilities for people who walk, ride bikes or use a wheelchair or other mobility device
- ☐ Difficulty accessing business and private property
- ☐ Wildlife encounters
- ☐ Other, please specify

8. How important are the following project objectives to you?

(Rank the options below 1–7, with 1 being the most important and 7 being the least important)

- ☐ Motorist safety
- ☐ Reducing traffic congestion
- ☐ Public transport improvements
- ☐ Safer infrastructure for people who walk and ride bikes
- ☐ Property and business access
- ☐ Environmental and wildlife protection
- ☐ Other, please specify

9. Do you have any comments or issues for the project team?

Thank you for participating. The information and feedback collected from this survey will be provided to the project team. Please return your completed form by post or email by **12 March 2023**.

For further information, contact the project team:

Phone: 07 3066 4338 (during business hours)

Email: metropolitanregion@tmr.qld.gov.au

Web: tmr.qld.gov.au and search 'Mount Cotton Road and Redland Bay Road Planning'

Post: Mount Cotton Road and Redland Bay Road Planning project team
Department of Transport and Main Roads
Metropolitan Region
Reply Paid 70, Spring Hill QLD 4004