

Legend

- EPBC Stage 2 Boundary
- Watercourse
- Roads
- GW Bores
- Existing Rail
- Stage 2 Proposed Rail

Data Source:

Vegetation Management Regional Ecosystem version 11.0

ESRI World Topographic Map

ESRI World Imagery Sep 2020

Indicative Site Layout

Drawing No: 0589458s_B2NBio_G010_R7.mxd

Date: 08/12/2021

Drawn By: VN

Reviewed By: EW

Coordinate System: GDA2020 MGA Zone 56

0 100 200 300m

Beerburum to Nambour Rail Upgrade

Client: Qld Department of Transport and Main Roads

This figure may be based on third party data or data which has not been verified by ERM and it may not be to scale. Unless expressly agreed otherwise, this figure is intended as a guide only and ERM does not warrant its accuracy.

F10-1

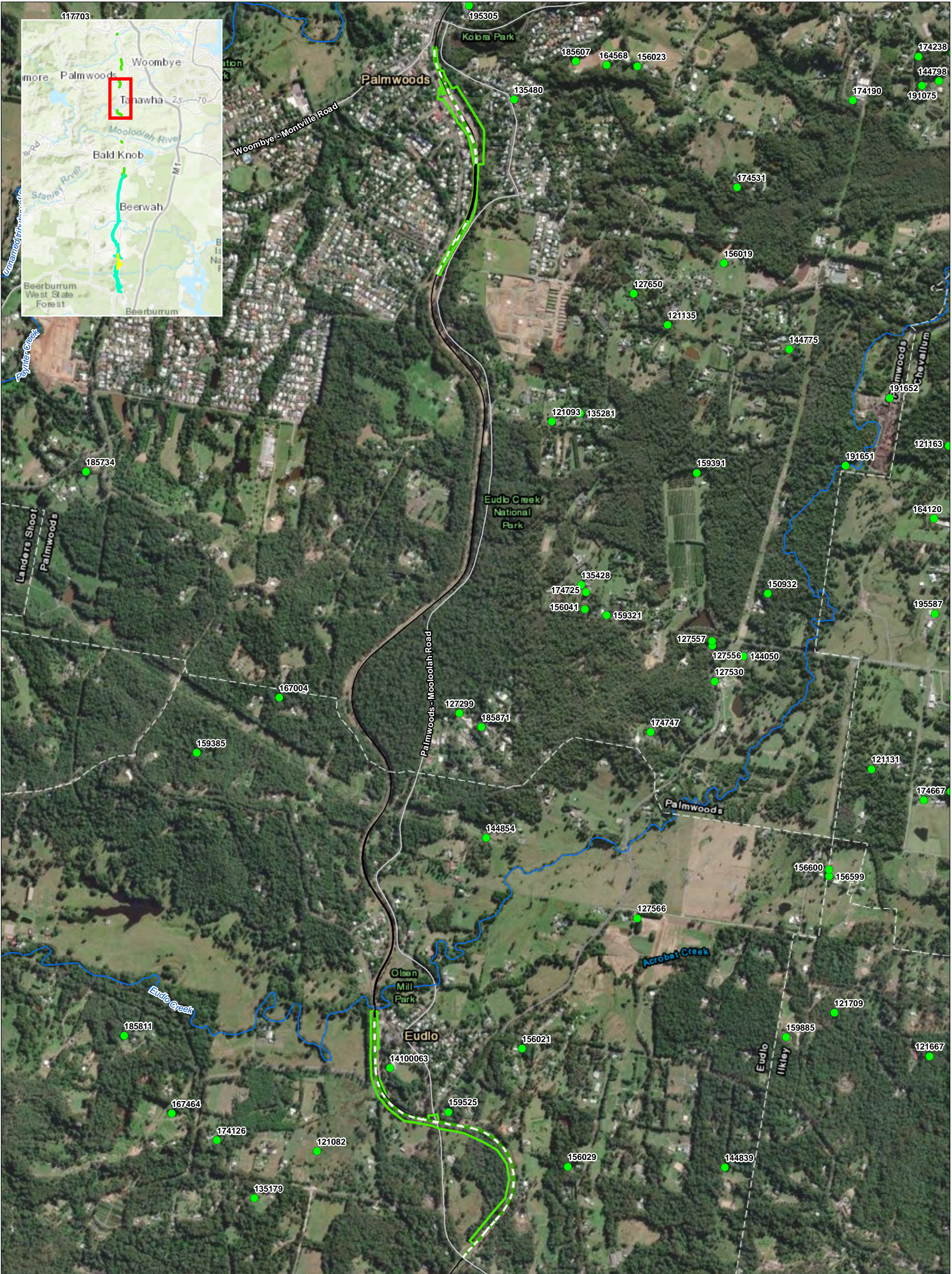

Legend

- EPBC Stage 2 Boundary
- Watercourse
- Roads
- GW Bores
- Existing Rail
- Stage 2 Proposed Rail

Data Source:

Vegetation Management Regional Ecosystem version 11.0

ESRI World Topographic Map

ESRI World Imagery Sep 2020

Indicative Site Layout

Drawing No: 0589458s_B2NBio_G010_R7.mxd

Date: 08/12/2021

Drawn By: VN

Coordinate System: GDA2020 MGA Zone 56

Drawing Size: A4

Reviewed By: EW

0 100 200 300m

N

Beerburum to Nambour Rail Upgrade

Client: Qld Department of Transport and Main Roads

This figure may be based on third party data or data which has not been verified by ERM and it may not be to scale. Unless expressly agreed otherwise, this figure is intended as a guide only and ERM does not warrant its accuracy.

F10-2

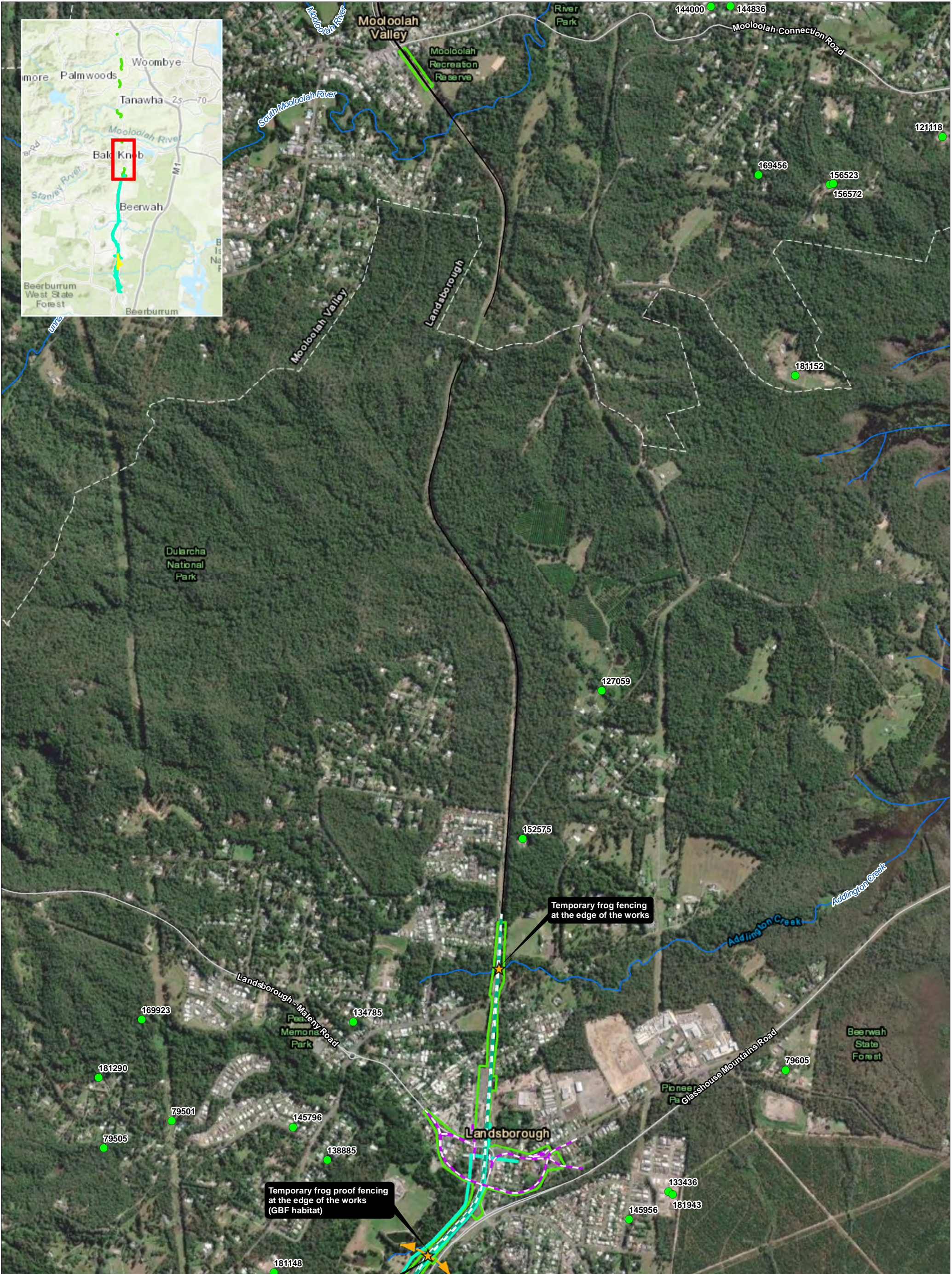

Legend

- EPBC Stage 1 Main Works Boundary
- EPBC Stage 2 Boundary
- Watercourse
- Roads
- Bridge/Culvert with Fauna Passage
- GW Bores
- Fauna Movement Corridors
- Existing Rail
- Stage 1 Proposed Rail
- Proposed Road

Indicative Site Layout

Drawing No: 0589458s_B2NBio_G010_R7.mxd
Date: 08/12/2021
Drawn By: VN
Reviewed By: EW
Coordinate System: GDA2020 MGA Zone 56

0 100 200 300m

N

This figure may be based on third party data or data which has not been verified by ERM and it may not be to scale. Unless expressly agreed otherwise, this figure is intended as a guide only and ERM does not warrant its accuracy.

F10-3

Beerburum to Nambour Rail Upgrade

Client: Qld Department of Transport and Main Roads

ERM

Data Source:
Vegetation Management Regional
Ecosystem version 11.0
ESRI World Topographic Map
ESRI World Imagery Sep 2020

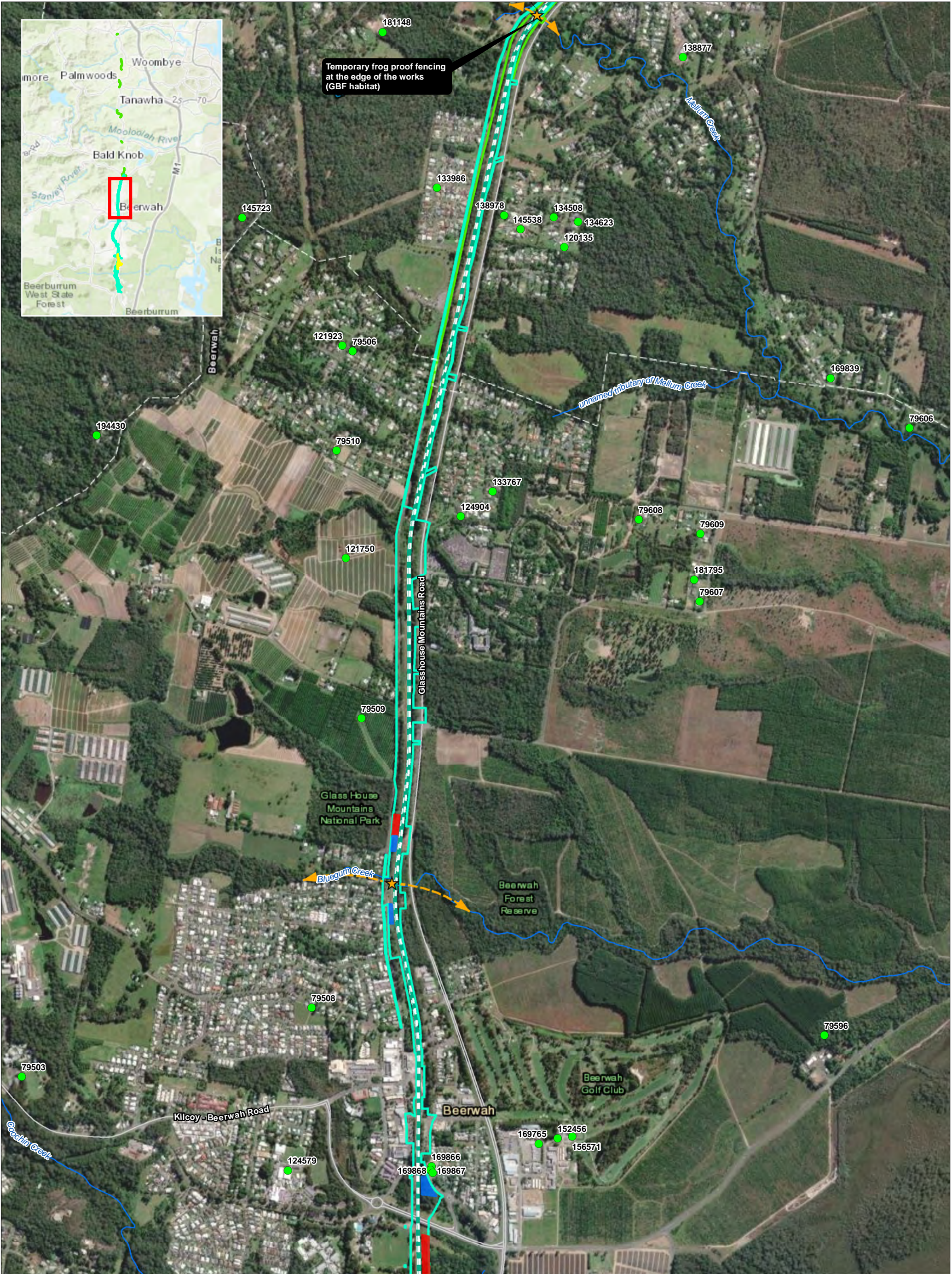

Legend

- EPBC Stage 1 Main Works Boundary
- EPBC Stage 2 Boundary
- Watercourse
- Roads
- Bridge/Culvert with Fauna Passage
- GW Bores
- Fauna Movement Corridors
- Existing Rail
- Laydown Areas
- Site Offices / Compounds/ Facilities
- Stage 1 Proposed Rail

Data Source:
Vegetation Management Regional
Ecosystem version 11.0
ESRI World Topographic Map
ESRI World Imagery Sep 2020

Indicative Site Layout

Drawing No: 0589458s_B2NBio_G010_R7.mxd	Beerburum to Nambour Rail Upgrade
Date: 08/12/2021	Drawing Size: A4
Drawn By: VN	Reviewed By: EW
Client: Qld Department of Transport and Main Roads	
Coordinate System: GDA2020 MGA Zone 56	
0 100 200 300m	
N	
This figure may be based on third party data or data which has not been verified by ERM and it may not be to scale. Unless expressly agreed otherwise, this figure is intended as a guide only and ERM does not warrant its accuracy.	

F10-4

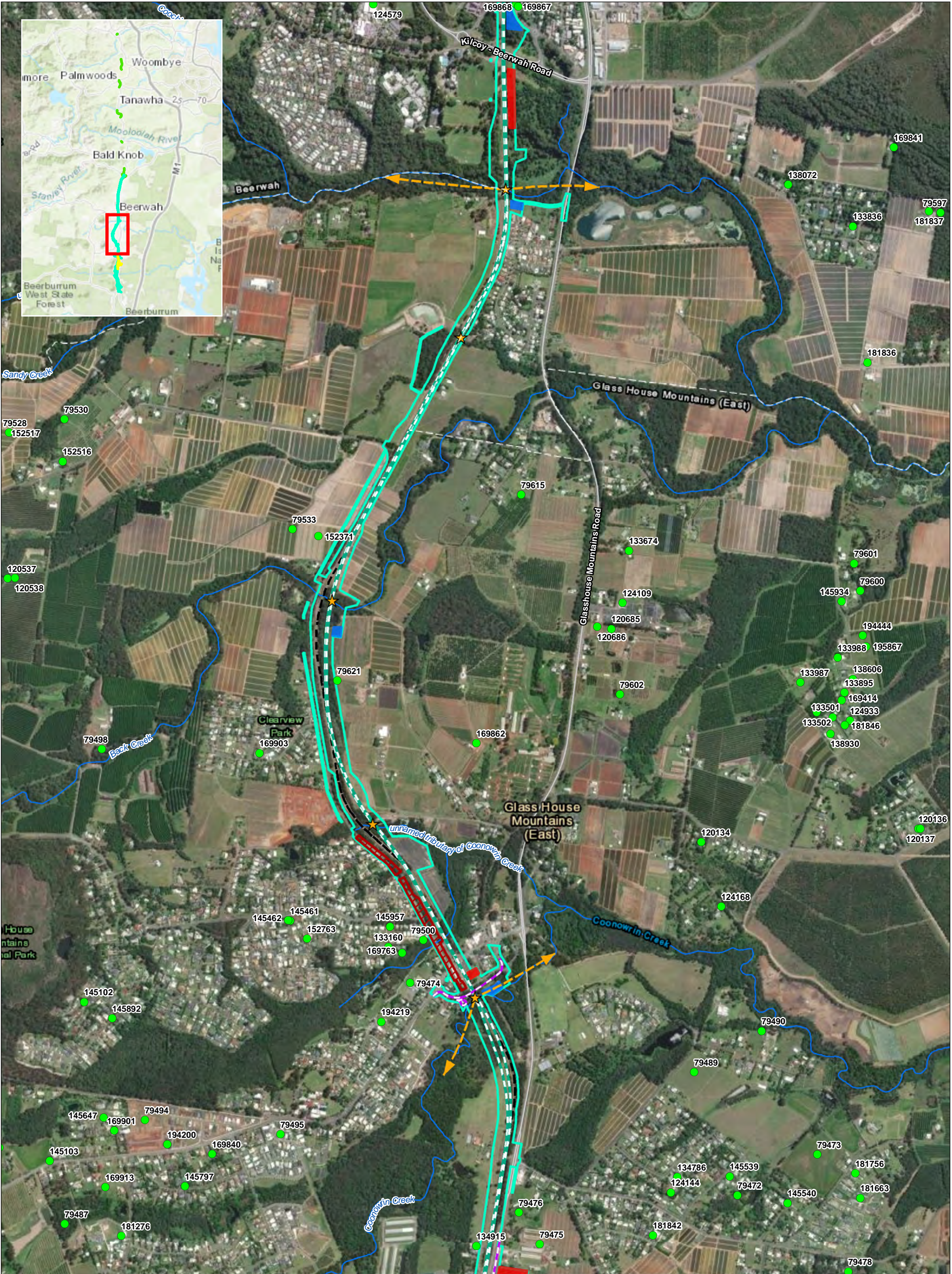

Legend

- EPBC Stage 1 Main Works Boundary
- No GO Area
- Watercourse
- Roads
- Bridge/Culvert with Fauna Passage
- GW Bores
- Fauna Movement Corridors
- Existing Rail
- Existing Rail to be removed
- Laydown Areas
- Site Offices / Compounds / Facilities
- Stage 1 Proposed Rail
- Proposed Road

Indicative Site Layout

Drawing No: 0589458s_B2NBio_G010_R7.mxd
Date: 08/12/2021
Drawn By: VN
Reviewed By: EW

Beerburum to Nambour Rail Upgrade

Client: Qld Department of Transport and Main Roads

Coordinate System: GDA2020 MGA Zone 56

0 100 200 300m

N

This figure may be based on third party data or data which has not been verified by ERM and it may not be to scale. Unless expressly agreed otherwise, this figure is intended as a guide only and ERM does not warrant its accuracy.

ERM

F10-5

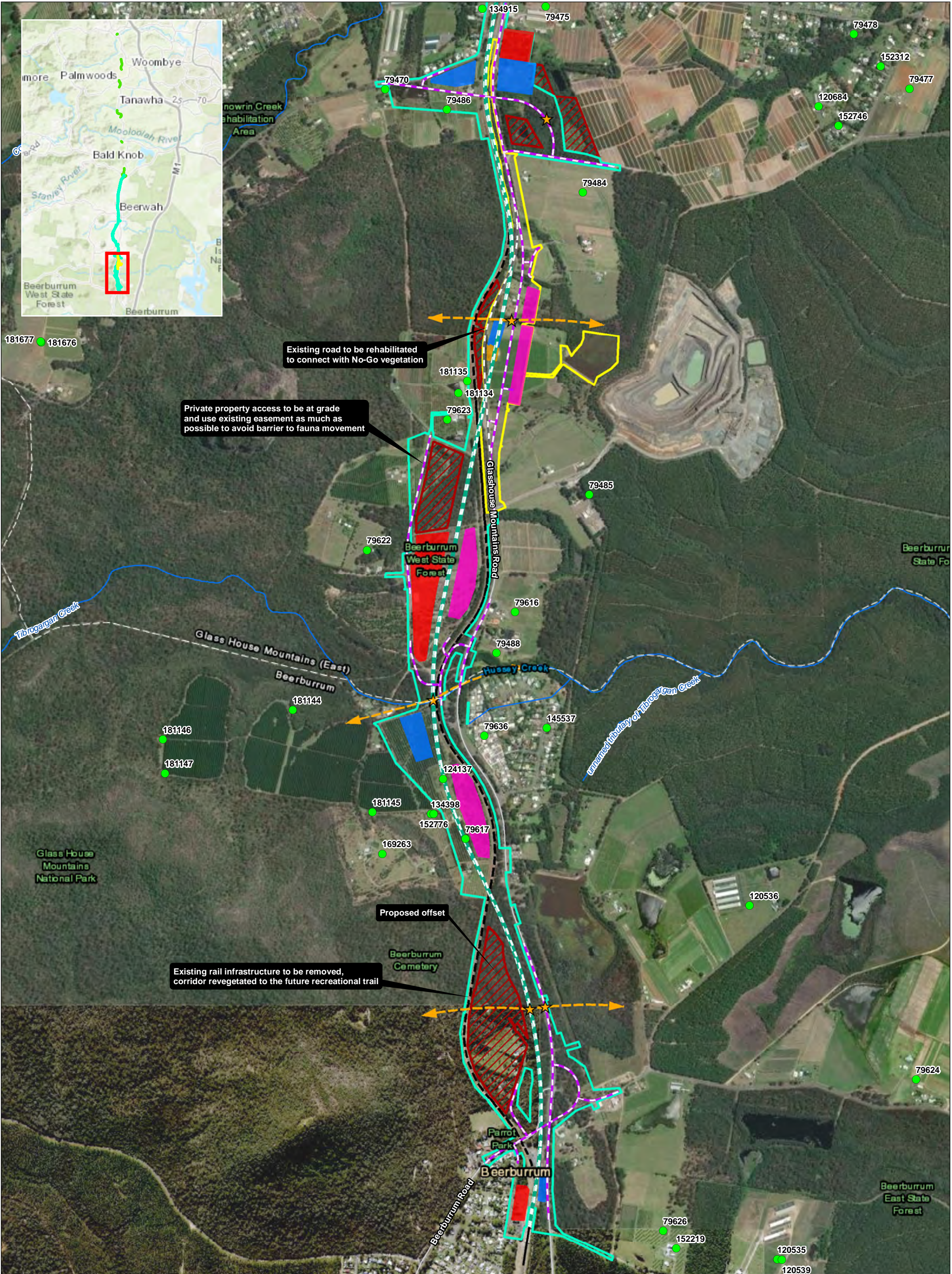

EPBC Early Works Boundary

EPBC Stage 1 Main Works Boundary

No GO Area

Watercourse

Roads

Bridge/Culvert with Fauna Passage

GW Bores

Fauna Movement Corridors

Road to be Removedd

Existing Rail

Existing Rail to be removed

Laydown Areas

Facilities

Stockpiles

Site Offices / Compounds/ Facilities

Stage 1 Proposed Rail

Proposed Road

Data Source:

Vegetation Management Regional Ecosystem version 11.0

ESRI World Topographic Map

ESRI World Imagery Sep 2020

Indicative Site Layout

Drawing No: 0589458s_B2NBio_G010_R7.mxd

Date: 08/12/2021

Drawn By: VN

Reviewed By: EW

Client: Qld Department of Transport and Main Roads

Coordinate System: GDA2020 MGA Zone 56

0 100 200 300m

N

This figure may be based on third party data or data which has not been verified by ERM and it may not be to scale. Unless expressly agreed otherwise, this figure is intended as a guide only and ERM does not warrant its accuracy.

F10-6