

Appendix D.2 Survey Locations

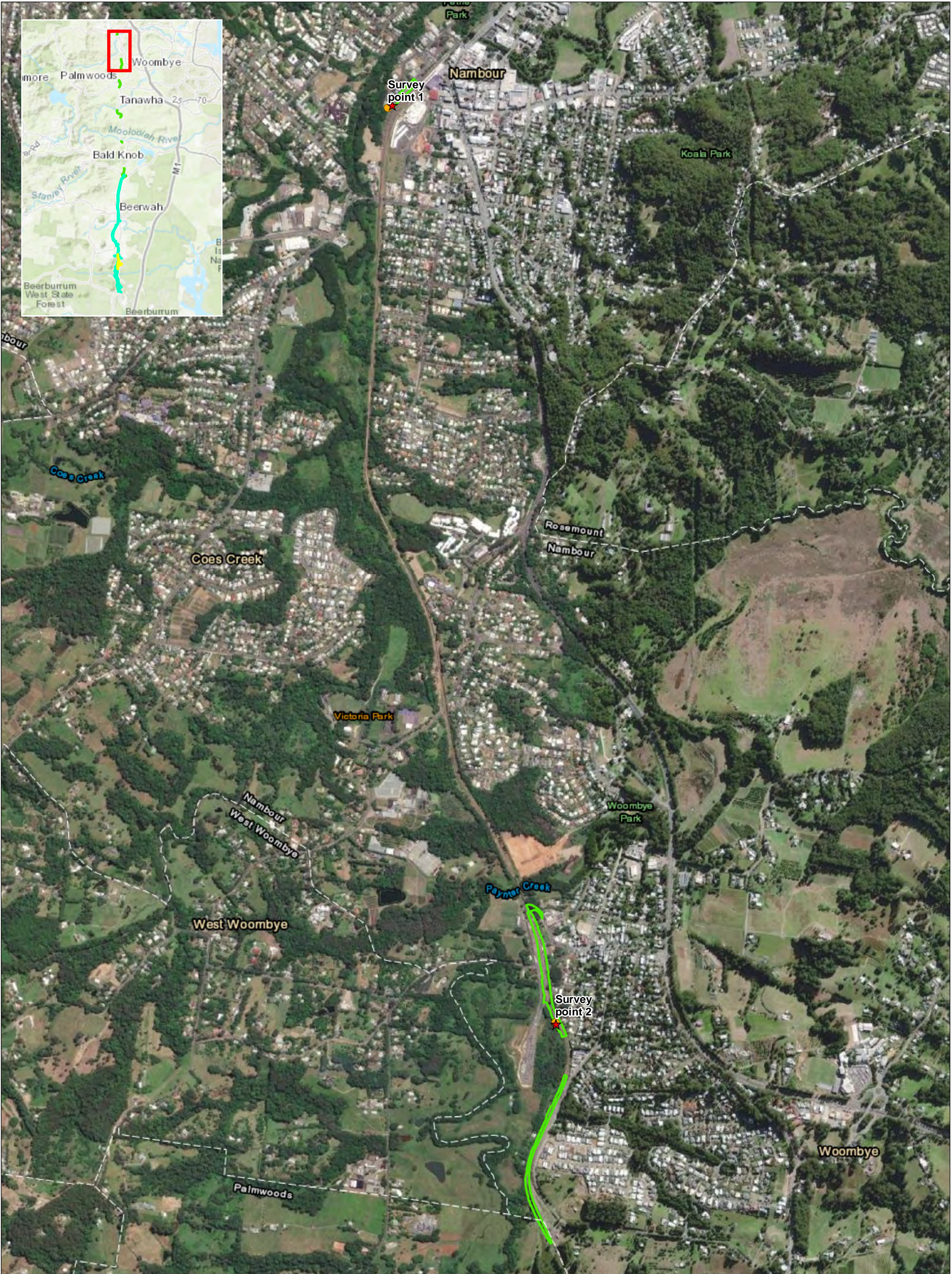

Legend

- EPBC Stage 2 Boundary
- Survey Point
- Bird Survey (BUS)
- Camera trap
- Spotlighting Survey
- Habitat Assessment

Data Source:
ESRI World Topographic Map, ESRI World Imagery Sep 2020

Survey Locations

Drawing No: 0589458s_B2NBio_G002_R5.mxd	Beerburum to Nambour Rail Upgrade
Date: 22/07/2021	Drawing Size: A4
Drawn By: VN	Reviewed By: EW
Client: Qld Department of Transport and Main Roads	
Coordinate System: GDA2020 MGA Zone 56	
0 100 200 300m	

N

F2-1



- Legend
- EPBC Stage 2 Boundary
 - Bird Survey (BUS)
 - Survey Point
 - Camera trap
 - Spotlighting Survey
 - Habitat Assessment

Data Source:
ESRI World Topographic Map, ESRI World Imagery Sep 2020

Survey Locations

Drawing No: 0589458s_B2NBio_G002_R5.mxd	Beerburum to Nambour Rail Upgrade
Date: 22/07/2021	Drawing Size: A4
Drawn By: VN	Reviewed By: EW
Client: Qld Department of Transport and Main Roads	
Coordinate System: GDA2020 MGA Zone 56	This figure may be based on third party data or data which has not been verified by ERM and it may not be to scale. Unless expressly agreed otherwise, this figure is intended as a guide only and ERM does not warrant its accuracy.



F2-2

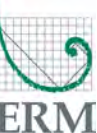

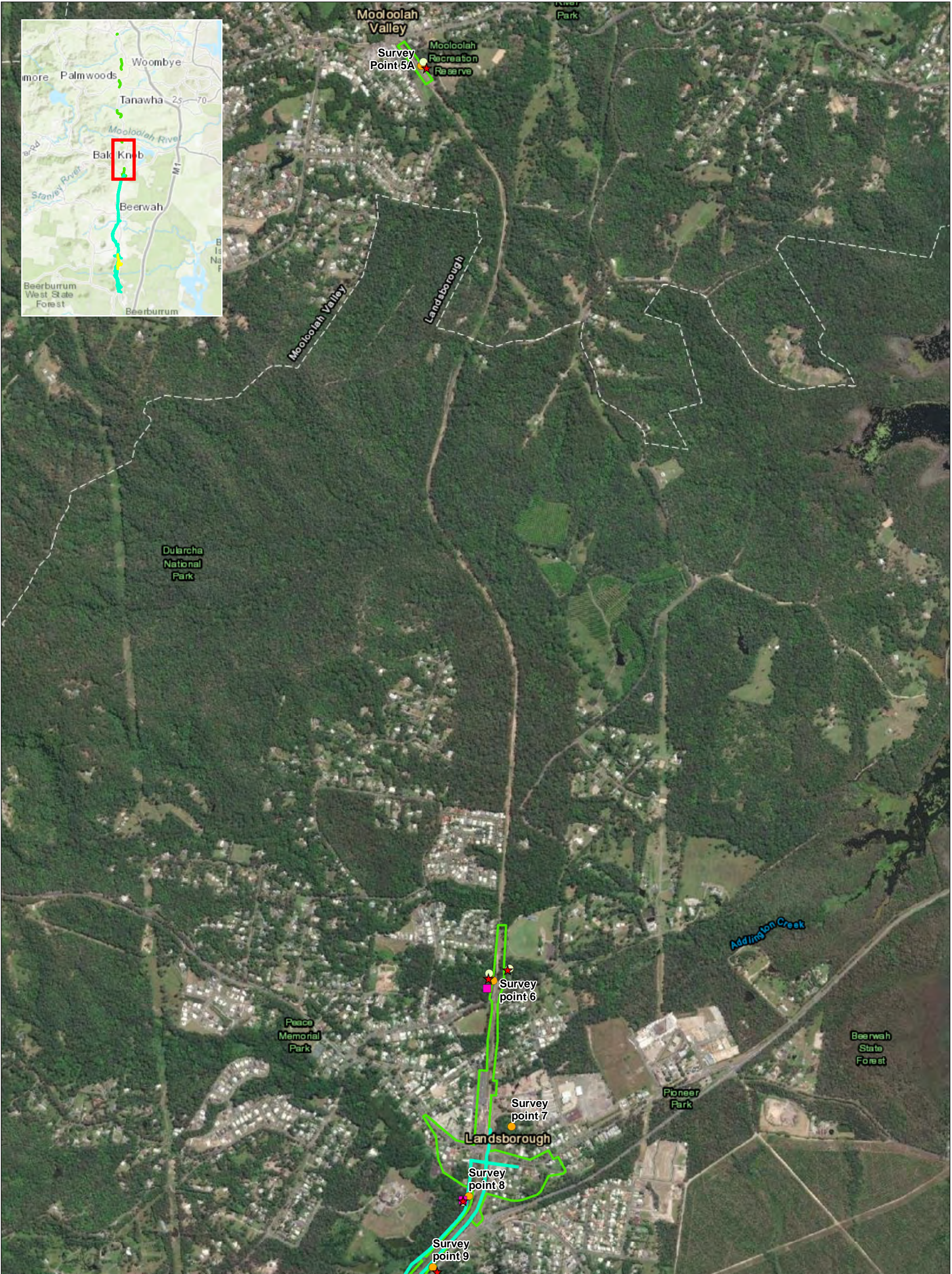

Legend

- EPBC Stage 1 Main Works Boundary
- EPBC Stage 2 Boundary
- Survey Point
- Bird Survey (BUS)
- Camera trap
- Spotlighting Survey
- Habitat Assessment

Data Source:
ESRI World Topographic Map, ESRI World Imagery Sep 2020

Survey Locations

Drawing No: 0589458s_B2NBio_G002_R5.mxd	Beerburum to Nambour Rail Upgrade
Date: 22/07/2021	Drawing Size: A4
Drawn By: VN	Reviewed By: EW
Client: Qld Department of Transport and Main Roads	

Coordinate System: GDA2020 MGA Zone 56

0 100 200 300m

N

This figure may be based on third party data or data which has not been verified by ERM and it may not be to scale. Unless expressly agreed otherwise, this figure is intended as a guide only and ERM does not warrant its accuracy.

F2-3

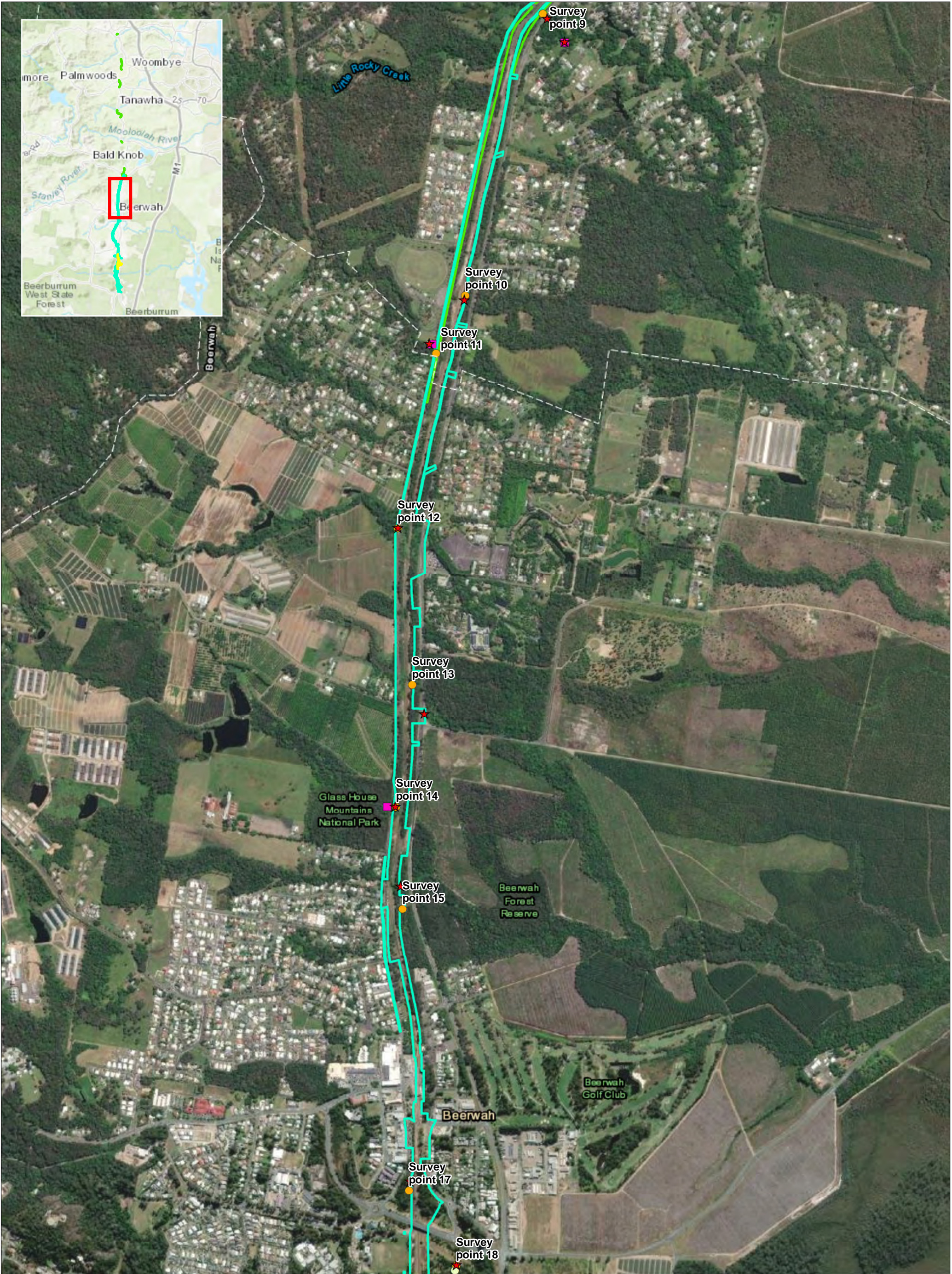

Legend

- EPBC Stage 1 Main Works Boundary
- EPBC Stage 2 Boundary
- Survey Point
- Bird Survey (BUS)
- Camera trap
- Spotlighting Survey
- Habitat Assessment

Data Source:
ESRI World Topographic Map, ESRI World Imagery Sep 2020

Survey Locations

Drawing No: 0589458s_B2NBio_G002_R5.mxd	Beerburum to Nambour Rail Upgrade
Date: 22/07/2021	Drawing Size: A4
Drawn By: VN	Reviewed By: EW
Client: Qld Department of Transport and Main Roads	
Coordinate System: GDA2020 MGA Zone 56	
0 100 200 300m	N ↑

This figure may be based on third party data or data which has not been verified by ERM and it may not be to scale. Unless expressly agreed otherwise, this figure is intended as a guide only and ERM does not warrant its accuracy.

F2-4

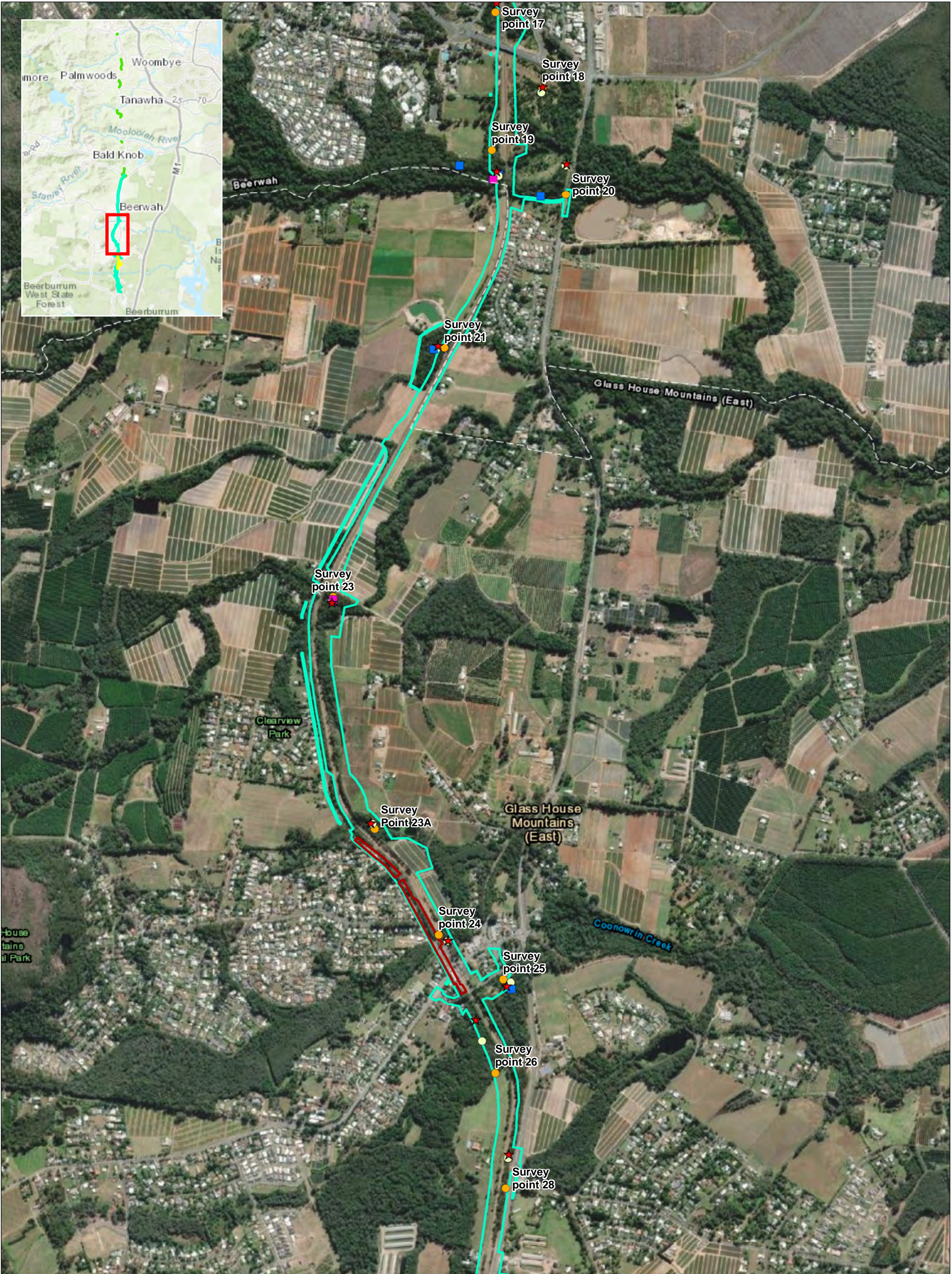

Legend

- EPBC Stage 1 Main Works Boundary
- No GO Area
- Survey Point
- Bird Survey (BUS)
- Camera trap
- Spotlighting Survey
- Habitat Assessment

Data Source:
ESRI World Topographic Map, ESRI World Imagery Sep 2020

Survey Locations

Drawing No: 0589458s_B2NBio_G002_R5.mxd	Beerburum to Nambour Rail Upgrade
Date: 22/07/2021	Drawing Size: A4
Drawn By: VN	Reviewed By: EW
Client: Qld Department of Transport and Main Roads	
Coordinate System: GDA2020 MGA Zone 56	
0 100 200 300m	
This figure may be based on third party data or data which has not been verified by ERM and it may not be to scale. Unless expressly agreed otherwise, this figure is intended as a guide only and ERM does not warrant its accuracy.	

F2-5

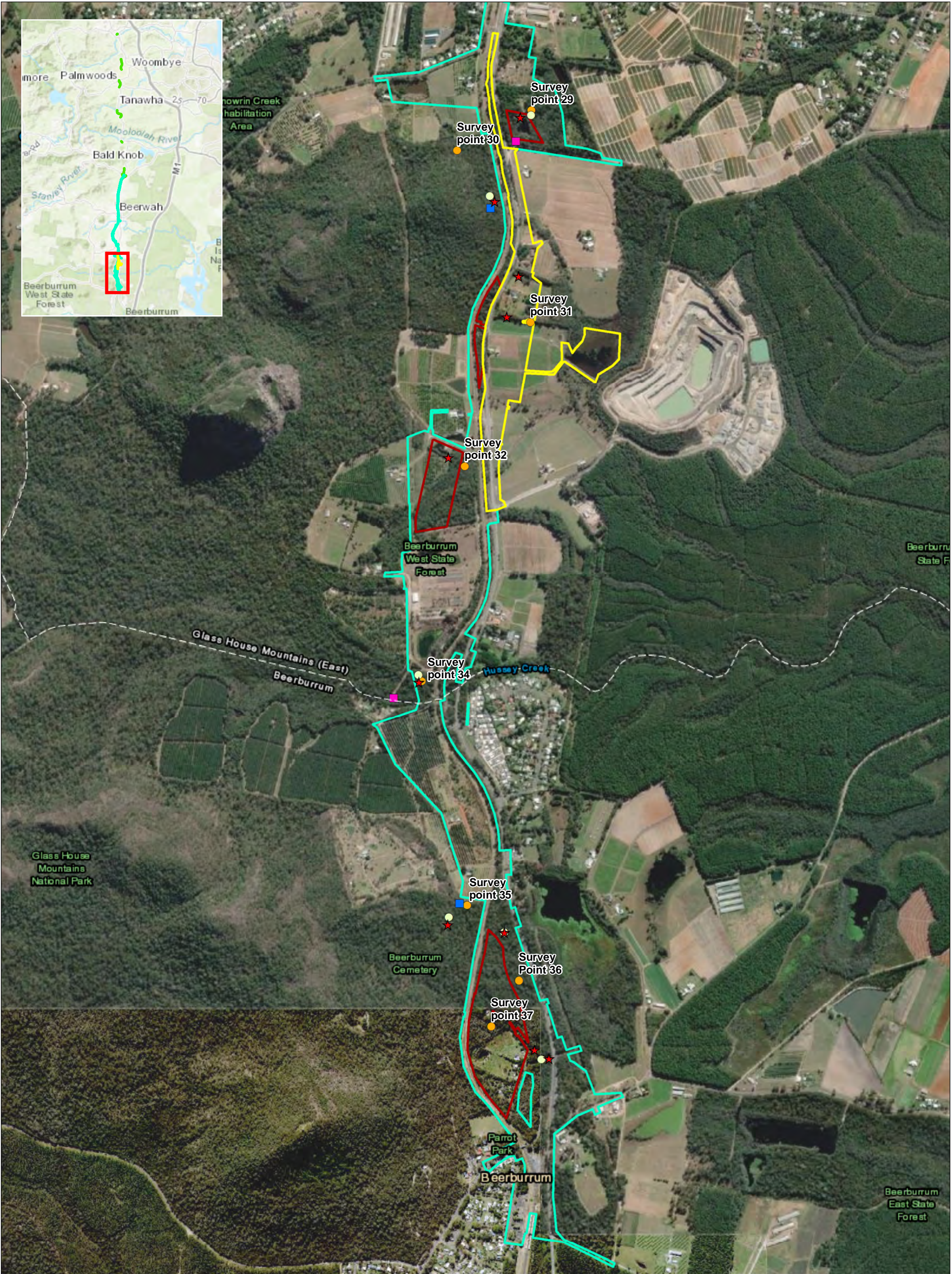

Legend

EPBC Early Works Boundary

EPBC Stage 1 Main Works Boundary

No GO Area

Survey Point

Bird Survey (BUS)

Camera trap

Spotlighting Survey

Habitat Assessment

Data Source:
ESRI World Topographic Map, ESRI World Imagery Sep 2020

Survey Locations

Drawing No: 0589458s_B2NBio_G002_R5.mxd	Beerburum to Nambour Rail Upgrade
Date: 22/07/2021	Drawing Size: A4
Drawn By: VN	Reviewed By: EW
Client: Qld Department of Transport and Main Roads	
Coordinate System: GDA2020 MGA Zone 56	
0 100 200 300m	
<div><div>N</div><div>↑</div></div>	
This figure may be based on third party data or data which has not been verified by ERM and it may not be to scale. Unless expressly agreed otherwise, this figure is intended as a guide only and ERM does not warrant its accuracy.	

F2-6